

LOGIX ICF

Cement plaster finish

Cont.  $\frac{1}{2}$ " x  $\frac{1}{4}$ " notch into ICF, bend weep screed top into notch and seal to EPS.

Weep screed, attach to ICF furring tabs w/ #12 screws @ 16" o.c.

Treated 2x4 blocking @ base of conc. deck to ICF wall.

Notch conc. deck to receive flashing and seal.

Conc. decking

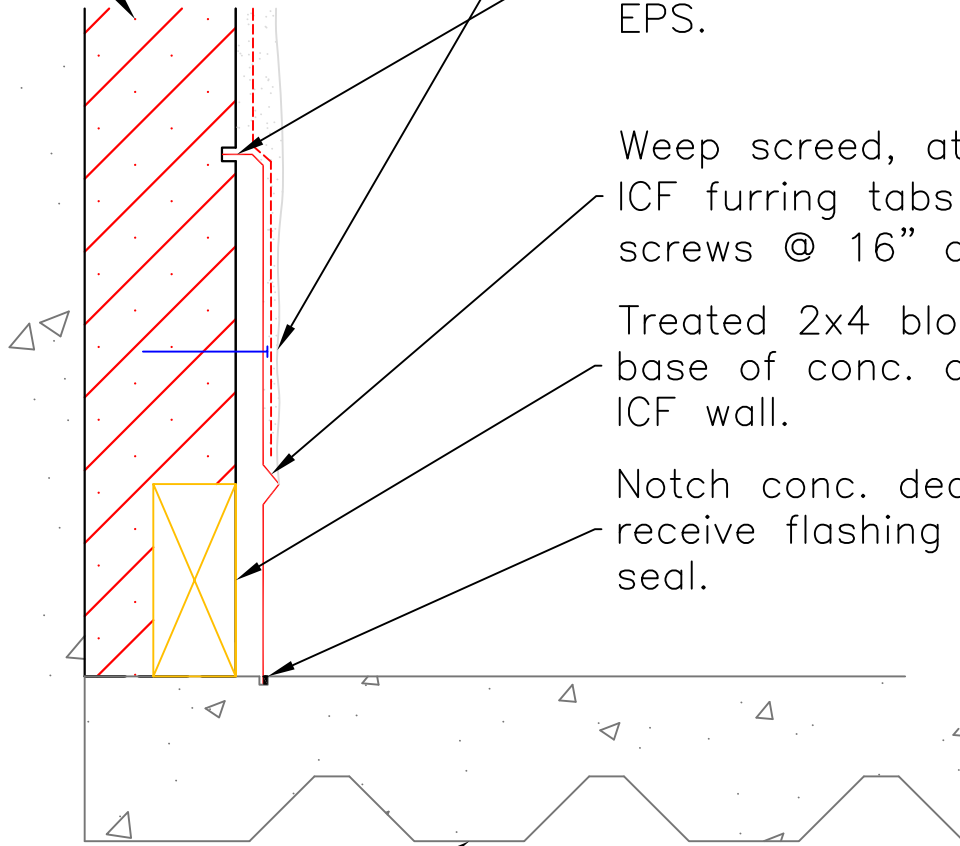

The drawing represented herein is to be used as a reference guide only; the user shall check to ensure the drawing meets local building codes and construction practices by consulting local building officials and professionals, including any additional requirements. Logix reserves the right to make changes to the drawing without notice and assumes no liability in connection with the use of the drawing including modification, copying or distribution.

Drawing:  
5.2.3.4

Date:  
Jul 30/13

Title:  
WEEP SCREED & FLASHING AT  
CONCRETE DECK