

All top & bottom plates and side bucks to be located in wall so there is no conflict with webs. No cutting of webs at anytime during installation of window or door openings.

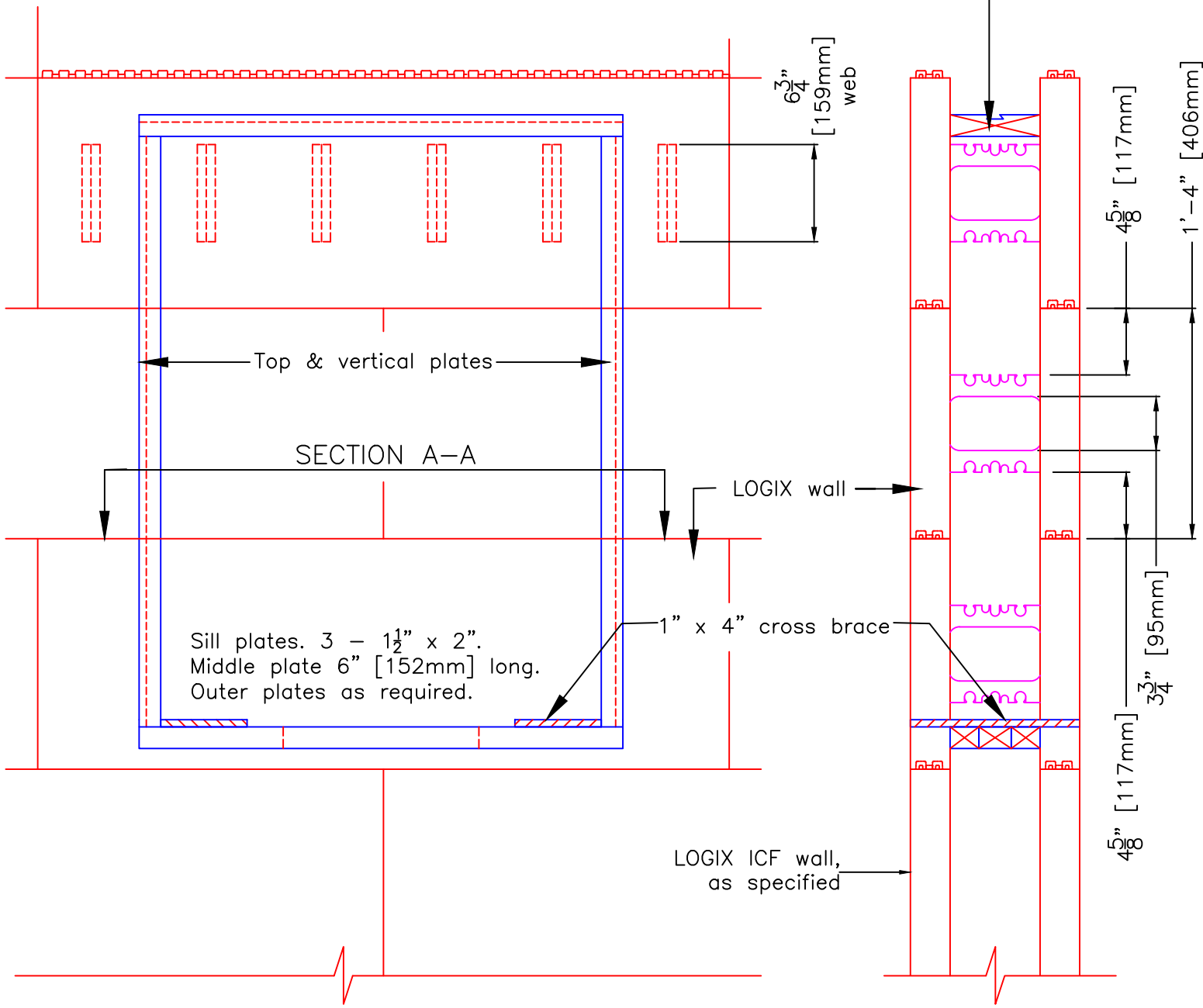

SIDE ELEVATION

END VIEW



The drawing represented herein is to be used as a reference guide only; the user shall check to ensure the drawing meets local building codes and construction practices, including any additional requirements. Logix reserves the right to make changes to the drawing without notice and assumes no liability in connection with the use of the drawing including modification, copying or distribution.

Drawing: 5.12.1.12	Date: Jul 30/13	1/2
-----------------------	--------------------	-----

Title:
WINDOW WOOD BUCK DETAILS